HYUNDAI ENGINEERING & CONSTRUCTION

◆◆◆ MASTER SCHEDULE [REV.0] ◆◆◆
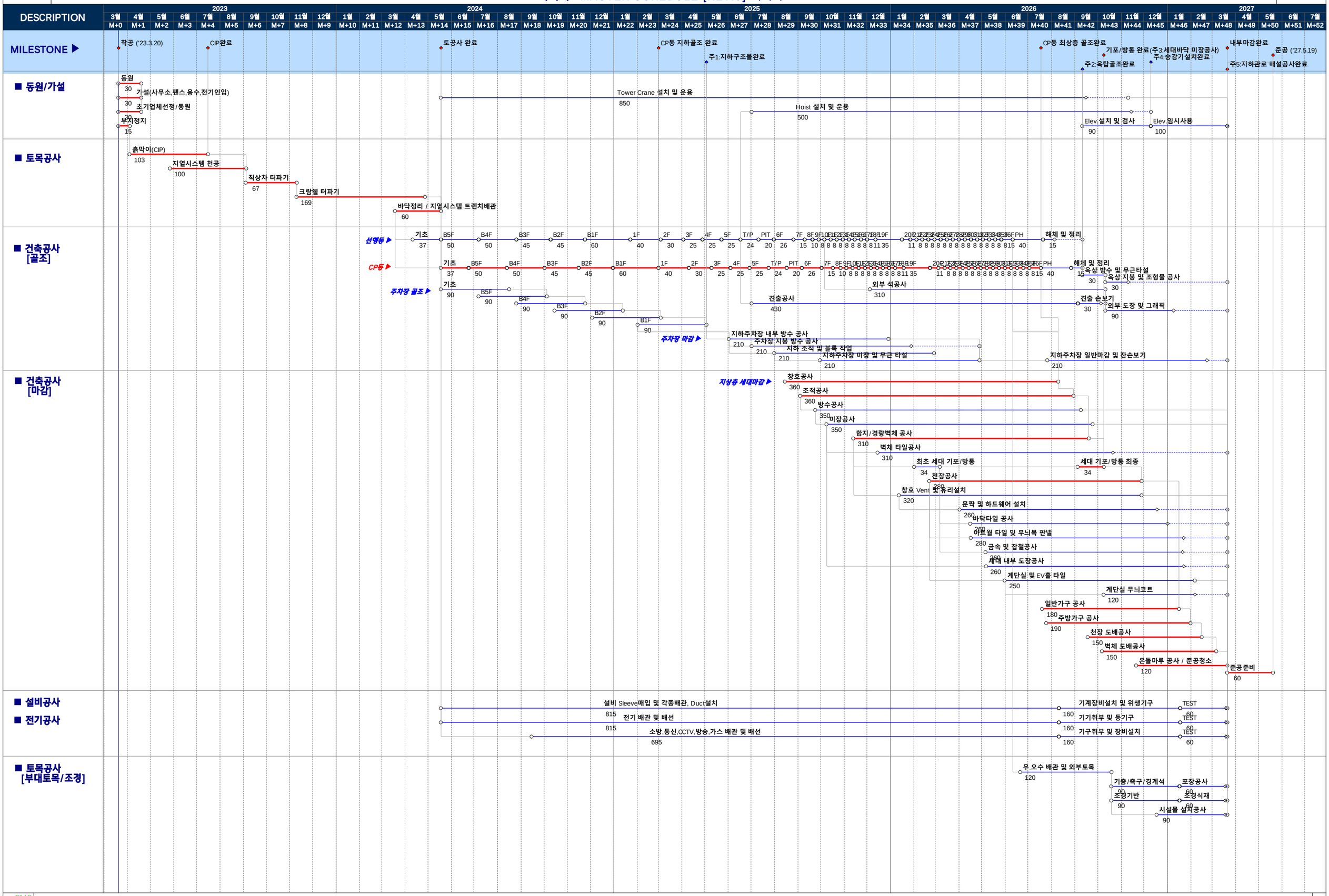
2023.02.24